

Patient report

Bio-Rad DATE: 12/03/2019
D-10 TIME: 05:20 PM
S/N: #DC2K755917 Software version: 4.30-2
Sample ID: 10518536
Injection date 12/03/2019 05:18 PM
Injection #: 51 Method: HbA1c
Rack #: --- Rack position: 4

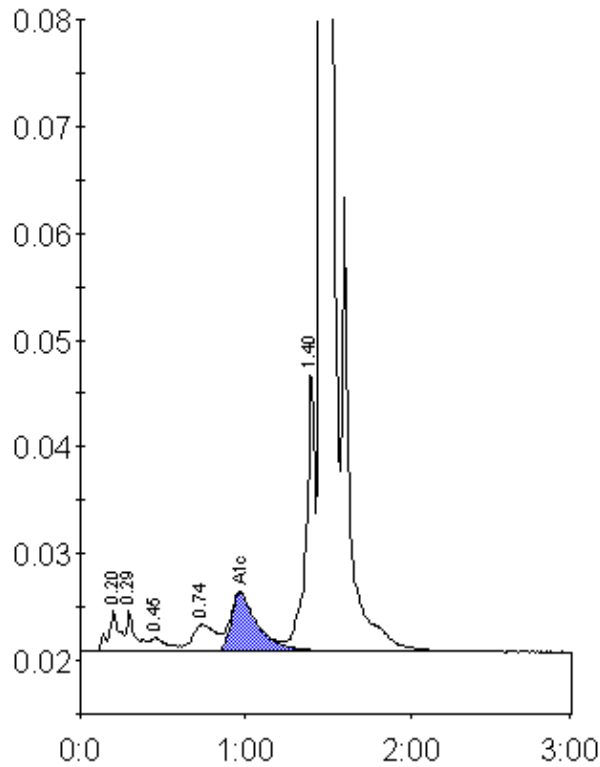

Peak table - ID: 10518536

Peak	R.time	Height	Area	Area %
A1a	0.20	3814	17608	0.9
A1b	0.29	3815	14295	0.7
F	0.45	1257	9821	0.5
LA1c/CHb-1	0.74	2476	24117	1.2
A1c	0.97	5416	60711	4.7
P3	1.40	26564	96825	4.9
A0	1.46	574815	1738671	88.6
Total Area:	1962049			

Concentration:	%
A1c	4.7